

Roadway Crack Sealing: Carriage Oaks Dr._Loc. 01_Sec. 01



Roadway Description: Divided roadway, Four lane roadway (approx. 0.07 CLM.), with left turn lanes. Roadway includes joint to intersecting adjacent driveways and roadways.

Detail: Connector roadway between SR-74 and entrance to Southampton subdivision.

Roadway Crack Sealing: Carriage Oaks Dr._Loc. 01_Sec. 02



Roadway Description: Two lane roadway (approx. 0.084 CLM), with turn lane. Roadway includes joint to intersecting adjacent driveways & roadways. **Detail:** Connector roadway between SR-74 and intersection with Senoia Rd.

Roadway Crack Sealing: Kirkley Rd._Loc. 02_Sec. 01



Roadway Description: Two lane roadway (approx. 0.076 CLM). **Detail:** Roadway between SR-74 ROW and Town of Tyrone ROW limit.

Roadway Crack Sealing: Senoia Road & Powers Court_Loc. 03_Sec. 01

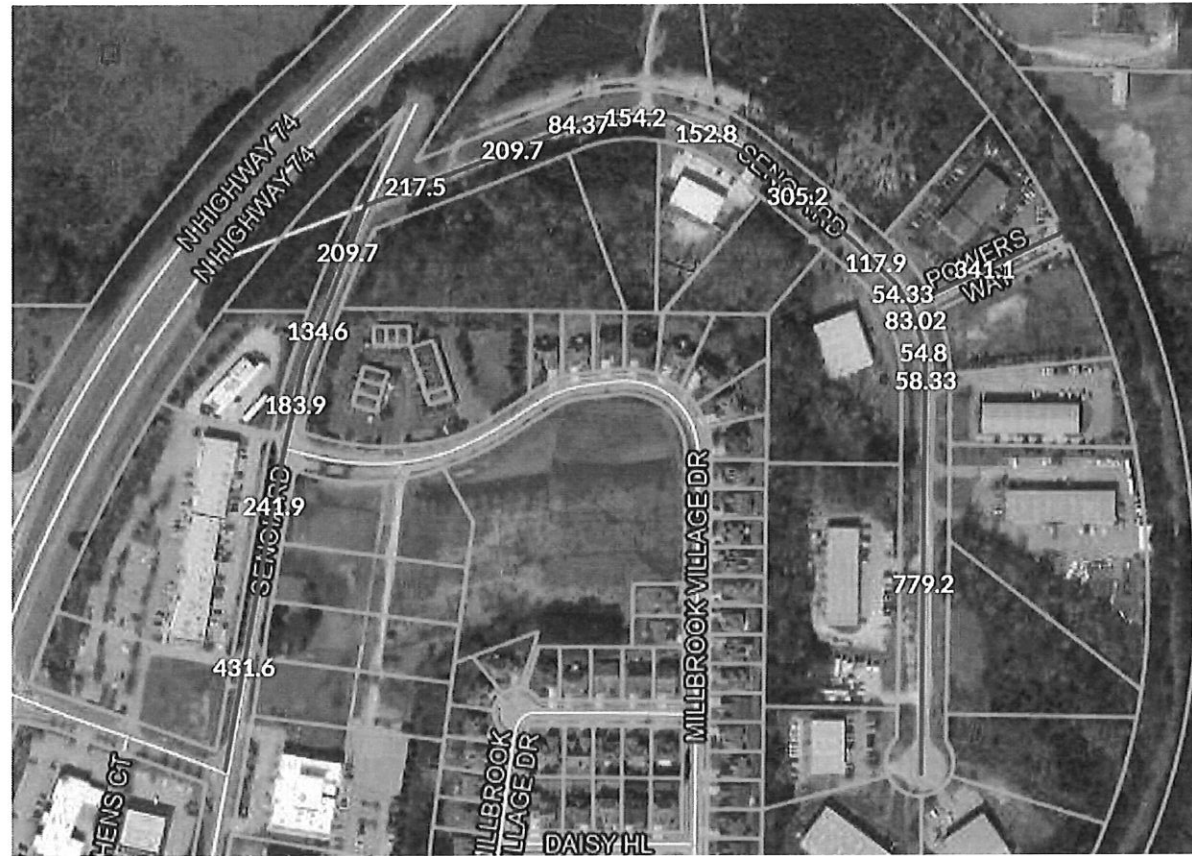

Roadway Description: Senoia Road: Two lane roadway (approx. 0.23 CLM) and Powers Court¹(approx. 0.50 CLM). **Detail:** Fr. Carriage Oaks Dr. to cul-de-sac. Note 1: Powers Court: From Senoia Road to end of road.

Roadway Crack Sealing: Handley Road_Loc. 04_Sec. 01



Roadway Description: Two lane roadway (approx. 0.43 CLM). **Detail:** Includes roadway between Senoia Rd. to Tyrone Rd.

Roadway Crack Sealing: Tyrone Road_Loc. 05_Sec. 01



Roadway Description: Two lane roadway, including turning lanes, decel lanes, and accel lanes (approx. 0.095 CLM.). **Detail:** Roadway connector between Handley Rd. and SR-74 Rd.

Roadway Crack Sealing: Tyrone Road_Loc. 05_Sec. 02

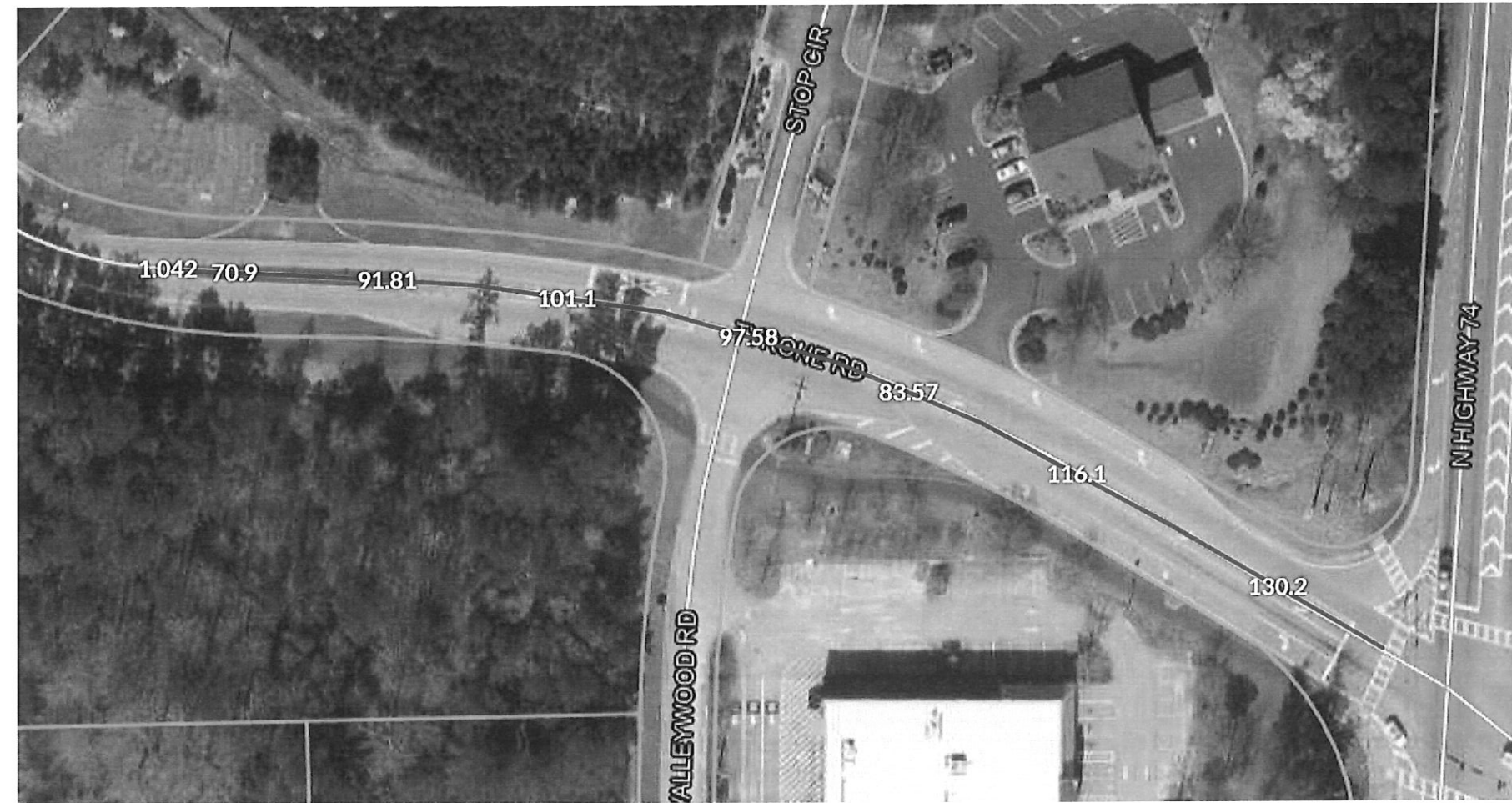

Roadway Description: Two lane roadway, including turning lanes, accel lanes, and decel lanes. (approx. 0.13 CLM).

Detail: Roadway connector between SR-74 ROW and western end of planted median.

Roadway Crack Sealing:
Arrowood Road
_Loc. 06_Sec. 01



Roadway Description: Two lane roadway, including turning lanes (approx. 0.56 CLM). **Detail:** Roadway connector between Palmetto Rd. and Senoia Rd. (**Note:** Crack sealing is not to be performed within 50 ft. of Palmetto Rd).

Roadway Crack Sealing: Castlewood Road_Loc. 07_Sec. 01



Roadway Description: Two lane roadway (approx. 1.90 CLM). **Detail:** Roadway connector between Senoia Rd. and Town of Tyrone limit (Line Creek bridge).

Roadway Crack Sealing: Peggy Lane_Loc. 08_Sec. 01

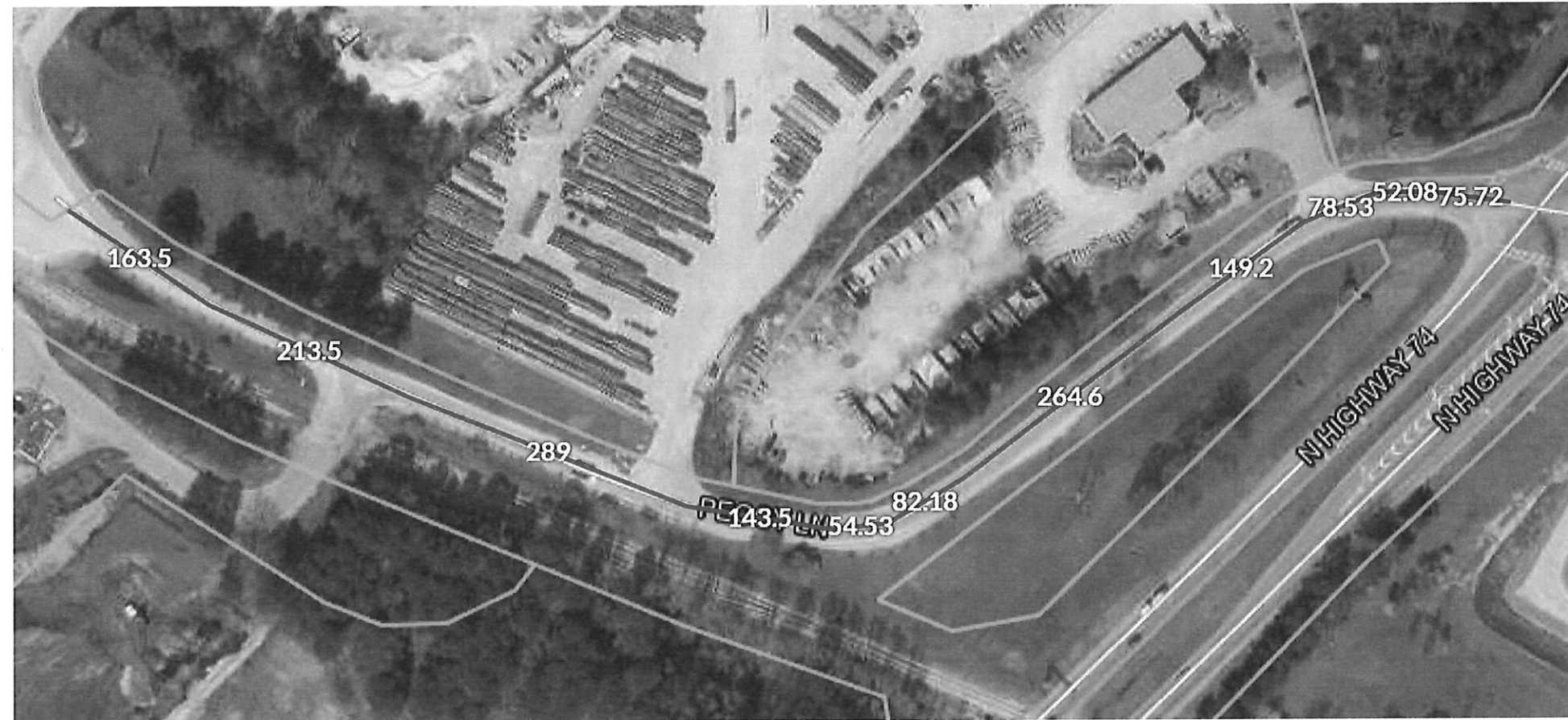

Roadway Description: Two lane roadway (approx. 0.30 CLM). **Detail:** Roadway connector between SR-74 and Town of Tyrone limit.